

NORTHERN SIERRA AIR QUALITY MANAGEMENT DISTRICT

www.myairdistrict.com

Wood Stove Change-Out Information Line: 530-832-0102



GREATER PORTOLA WOOD STOVE CHANGE-OUT PROGRAM

**CRITERIA FOR PARTICIPATION IN THE GREATER PORTOLA
WOOD STOVE CHANGE-OUT PROGRAM
(see map on the next page)**

ELIGIBILITY CRITERIA FOR ALL PARTICIPANTS:

- Must currently have an installed, operating non-EPA certified wood stove.
- Must submit a completed application to be considered for the program. Applications will be disqualified:
 - IF the old device is removed from the home prior to application approval.
 - IF the new certified, device is purchased before application approval.
 - IF any information on the application is false or incomplete.
- Installation must be completed by a District-Approved Retailer.

ZONE 1 CRITERIA:

- Must reside within the City of Portola Sphere of Influence.

MAXIMUM FUNDING:

- Up to \$3,500 to replace a non-certified wood burning device with an EPA certified wood burning device.
- Up to \$4,500 to replace a non-certified wood burning device with a pellet, propane or kerosene heating device.

ZONE 2 CRITERIA:

- Must reside within the Greater Portola PM2.5 Non-Attainment Area (and outside the City of Portola Sphere of Influence).
- Low-Income residents will qualify for greater funding.

MAXIMUM FUNDING:

- Up to \$1,500 to replace a non-certified wood burning device with an EPA certified wood burning device.
- Up to \$3,000 to replace a non-certified wood burning device with a pellet, propane or kerosene heating device.
- Up to \$3,500 for low income residents to replace a non-certified wood burning device with an EPA certified wood burning device.
- Up to \$4,500 for low income residents to replace a non-certified wood burning device with a pellet, propane or kerosene heating device.

MAP of the Greater Portola PM2.5 Non-Attainment Area (with the City of Portola Sphere of Influence in green)

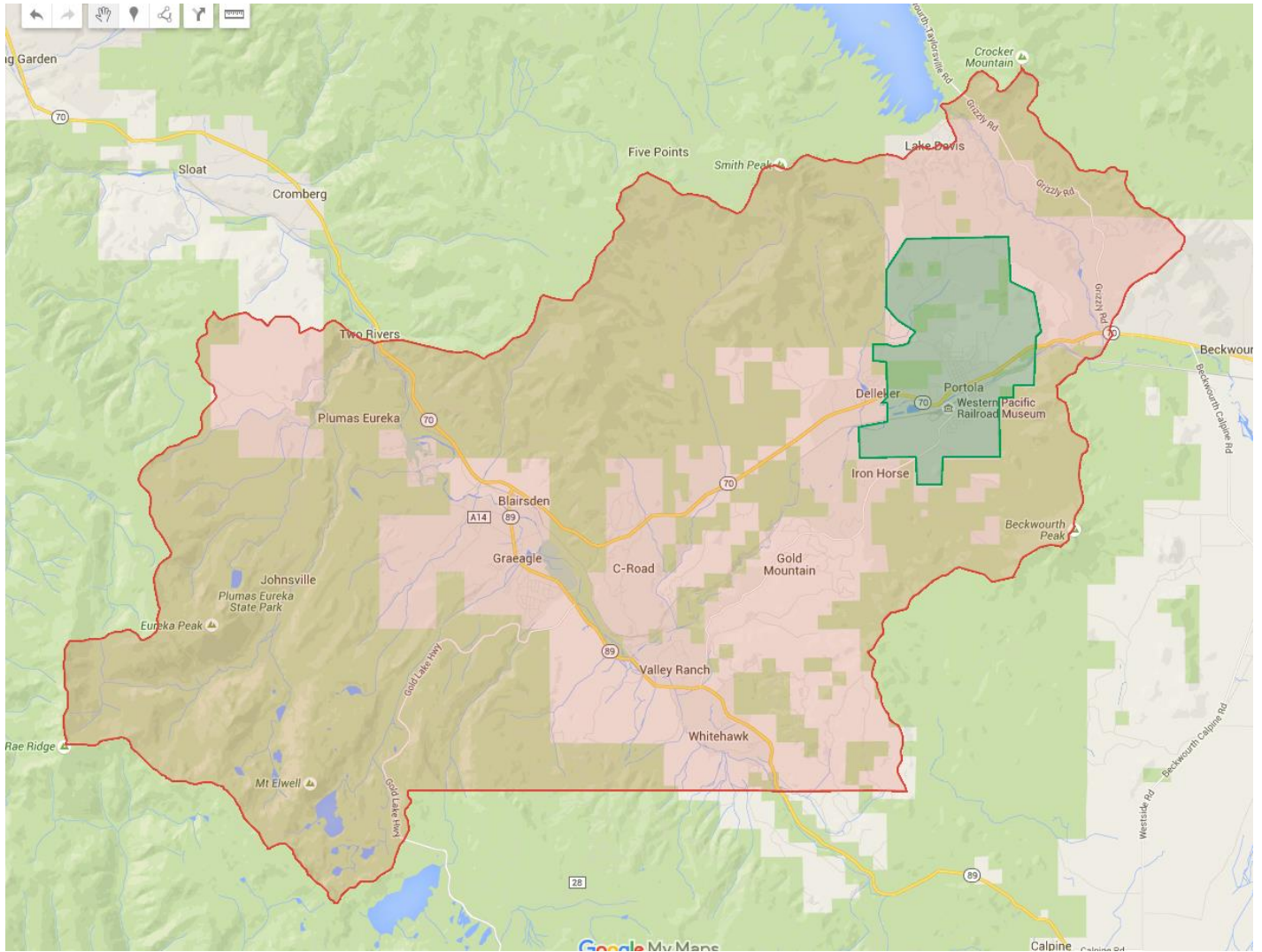

NON-ATTAINMENT AREA INCLUDES COMMUNITIES OF IRON HORSE, DELLEKER, C ROAD, MOHAWK VISTA, PLUMAS-EUREKA, BLAIRSDEN-GRAEAGLE, GOLD MOUNTAIN, WHITEHAWK, CLIO, JOHNSTVILLE, AND PORTIONS OF LAKE DAVIS.

(Go to www.myairdistrict.com to explore the map in greater detail)